

GROUND FLOOR PLAN  
AS EXISTING

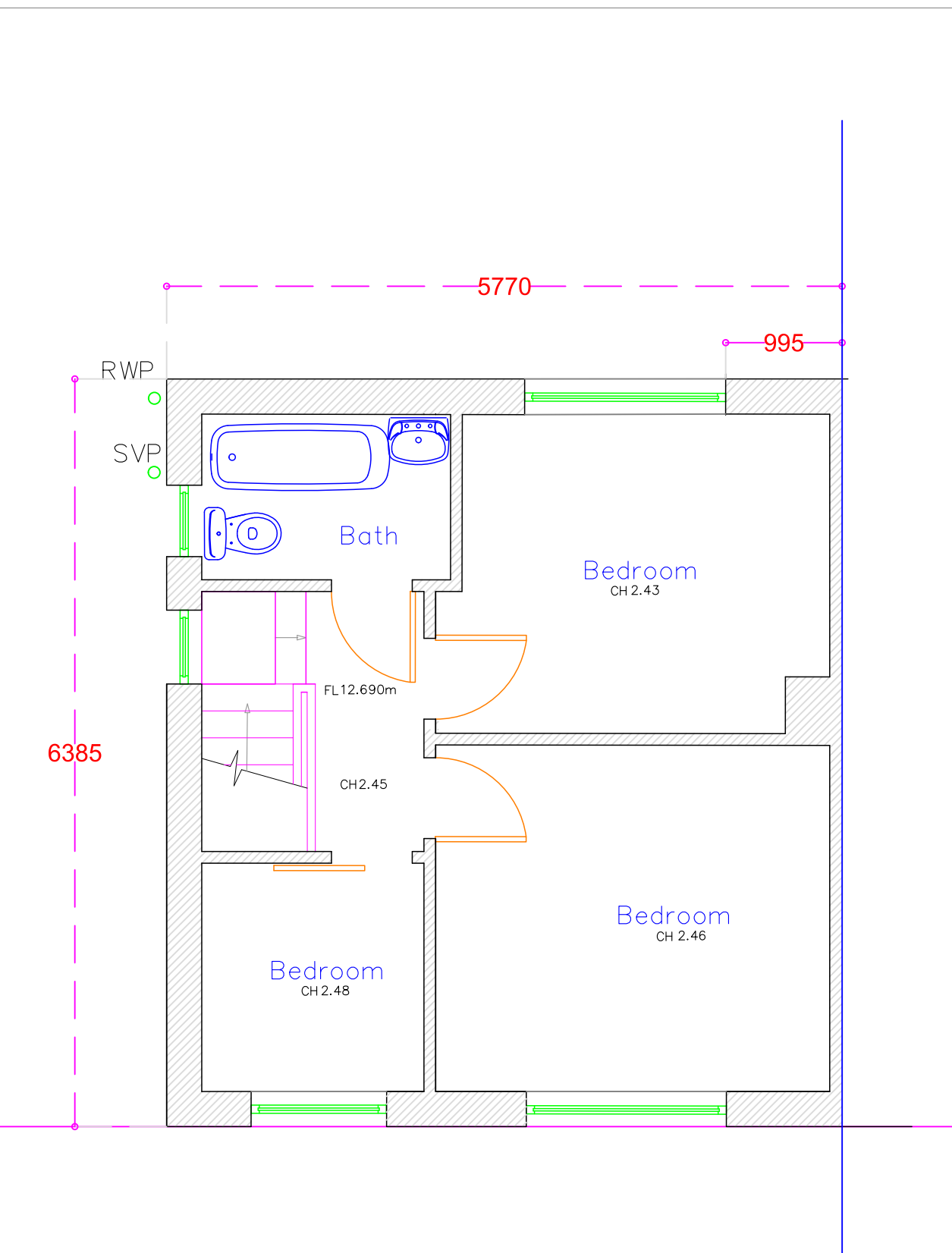

FIRST FLOOR PLAN  
AS EXISTING

**General Notes**  
Do not scale from this drawing. Specified dimensions may be relied upon. All dimensions to be confirmed by site measurement by the contractor before opening up works or ordering any materials. We accept no liability for incorrect site measurement. Report any discrepancies to the architect or surveyor.

When printing out this drawing, use a professional service rather than an office printer. It should be printed at A3 size in order to be read at the scale indicated. Check scale bar to confirm printed scale before using any scale rule.

These drawings are prepared for planning or Building Regulations approval only.

planning by design  
**Architectural Services**  
**Oldham, Rochdale & Tameside**  
www.architectural.uk.com  
07872 577 565

Project Description:  
**New side and rear two-storey extension**

For:  
**Mr & Mrs A & K Thomas**

Site Address:  
**5 Wilson Crescent  
ASHTON - u - LYNE,  
OL6 9SA**

Date: **April 2021**

Scale: **1:50 @ A3**

Sheet Description:  
**Floor Plans  
As Existing**

No.	Revision /Issue

Drawing Number:  
**2008 15/001**

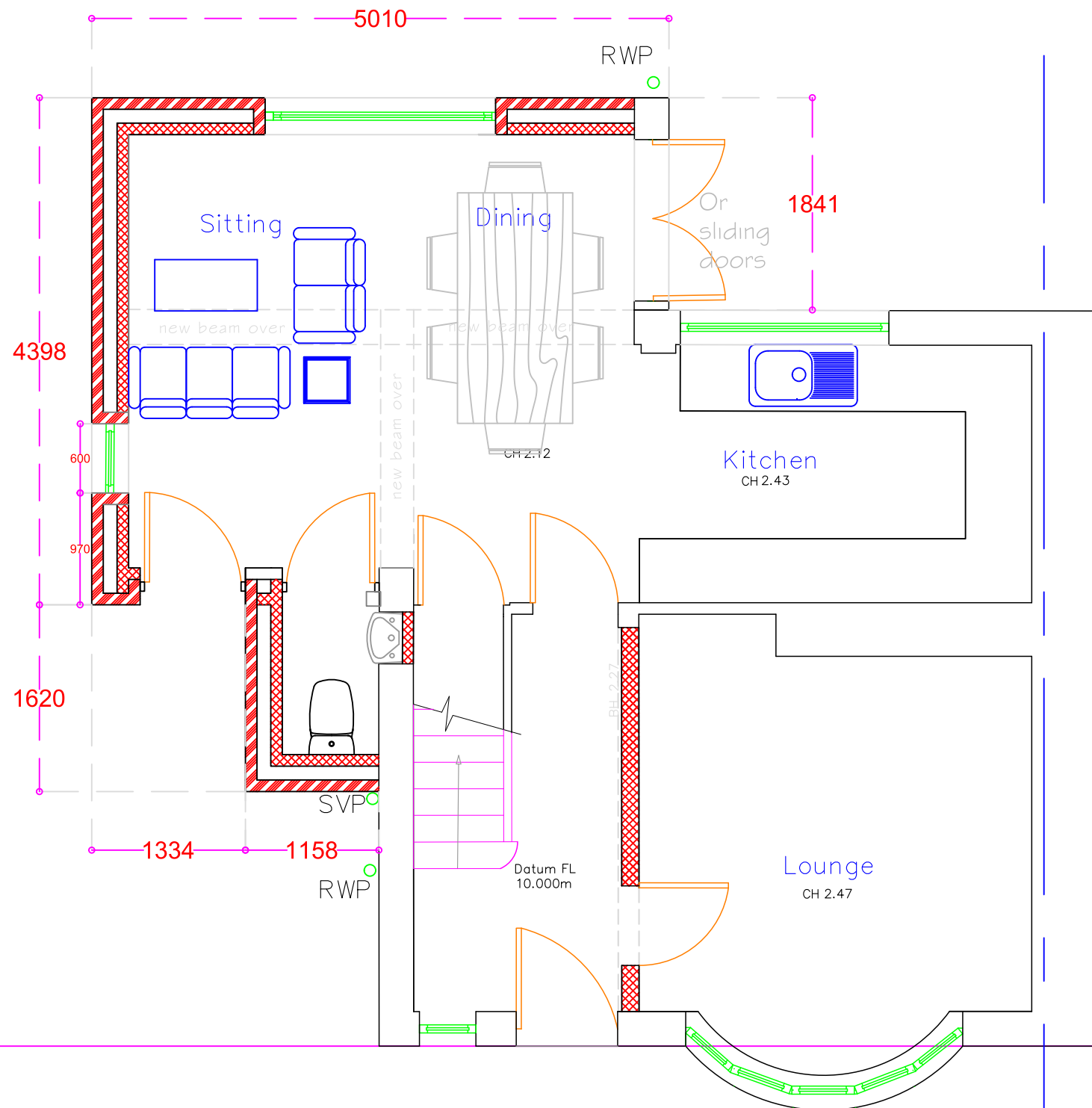

# GROUND FLOOR PLAN AS PROPOSED

**General Notes**  
Do not scale from this drawing. Specified dimensions may be relied upon. All dimensions to be confirmed by site measurement by the contractor before opening up works or ordering any materials. We accept no liability for incorrect site measurement. Report any discrepancies to the architect or surveyor.

When printing out this drawing, use a professional service rather than an office printer. It should be printed at A3 size in order to be read at the scale indicated. Check scale bar to confirm printed scale before using any scale rule.

These drawings are prepared for planning or Building Regulations approval only.



**Oldham, Rochdale  
& Tameside**

www.architectural.uk.com  
07872 577 565

**Project Description:**  
New side and rear  
two-storey extension

**For:**  
Mr & Mrs A & K Thomas

**Site Address:**  
5 Wilson Crescent  
ASHTON - u - LYNE,  
OL6 9SA

**Date:** April 2021

**Scale:** 1:50 @ A3

**Sheet Description:**  
Ground Floor Plan  
As Proposed

No.	Revision / Issue

**Drawing Number:**  
200815/002

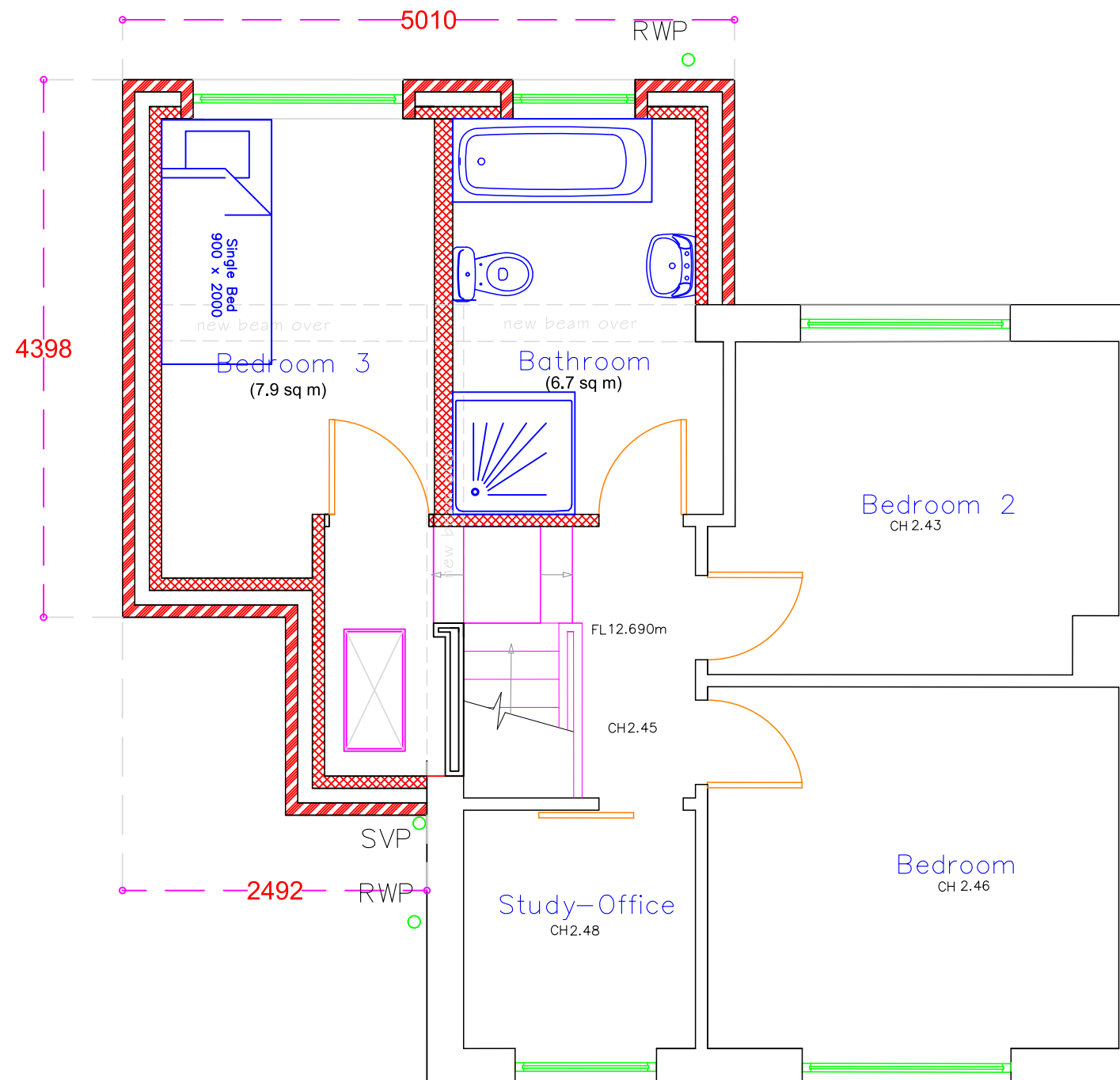

# FIRST FLOOR PLAN AS PROPOSED

**General Notes**  
Do not scale from this drawing. Specified dimensions may be relied upon. All dimensions to be confirmed by site measurement by the contractor before opening up works or ordering any materials. We accept no liability for incorrect site measurement. Report any discrepancies to the architect or surveyor.

When printing out this drawing, use a professional service rather than an office printer. It should be printed at A3 size in order to be read at the scale indicated. Check scale bar to confirm printed scale before using any scale rule.

These drawings are prepared for planning or Building Regulations approval only.



**Oldham, Rochdale  
& Tameside**

[www.architectural.uk.com](http://www.architectural.uk.com)  
07872 577 565

**Project Description:**  
New side and rear  
two-storey extension

**For:**  
Mr & Mrs A & K Thomas

**Site Address:**  
5 Wilson Crescent  
ASHTON - u - LYNE,  
OL6 9SA

**Date:** April 2021

**Scale:** 1:50 @ A3

**Sheet Description:**  
First Floor Plan  
As Proposed

No.	Revision /Issue

**Drawing Number:**  
200815/003

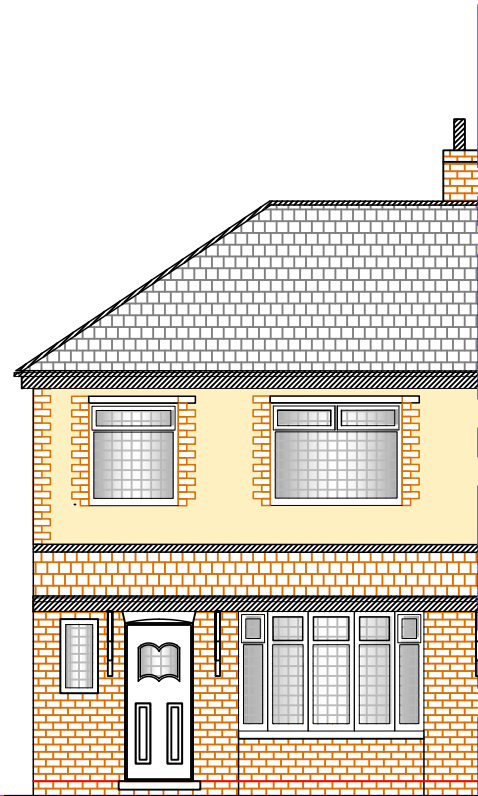

FRONT ELEVATION  
AS EXISTING

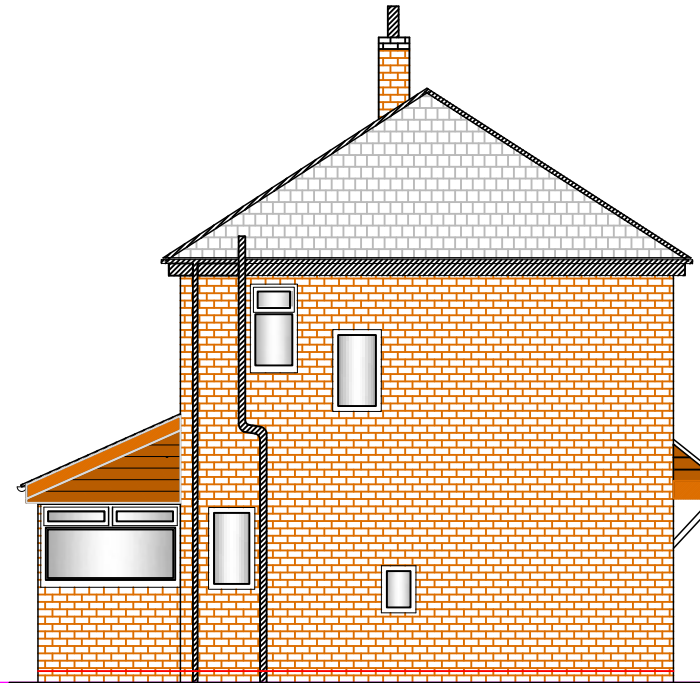

LH SIDE ELEVATION  
AS EXISTING

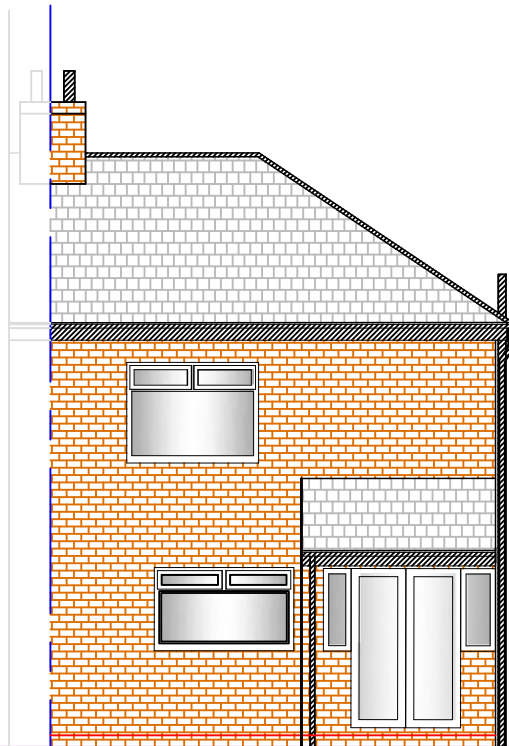

REAR ELEVATION  
AS EXISTING

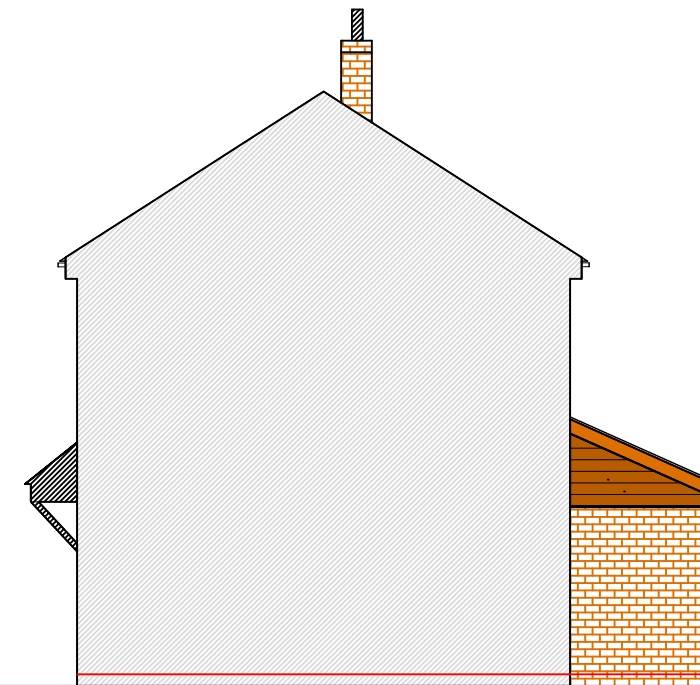

RH SIDE ELEVATION  
AS EXISTING

General Notes  
Do not scale from this drawing. Specified dimensions may be relied upon. All dimensions to be confirmed by site measurement by the contractor before opening up works or ordering any materials. We accept no liability for incorrect site measurement. Report any discrepancies to the architect or surveyor.

When printing out this drawing, use a professional service rather than an office printer. It should be printed at A3 size in order to be read at the scale indicated. Check scale bar to confirm printed scale before using any scale rule.

These drawings are prepared for planning or Building Regulations approval only.

planning by design  
**Architectural Services**

**Oldham, Rochdale & Tameside**

[www.architectural.uk.com](http://www.architectural.uk.com)  
07872 577 565

Project Description:  
**New side and rear two-storey extension**

For:  
**Mr & Mrs A & K Thomas**

Site Address:  
**5 Wilson Crescent  
ASHTON - u - LYNE,  
OL6 9SA**

Date: **April 2021**

Scale: **1:100 @ A3**

Sheet Description:  
**All Elevations  
As Existing**

No.	Revision / Issue

Drawing Number:  
**200815/004**

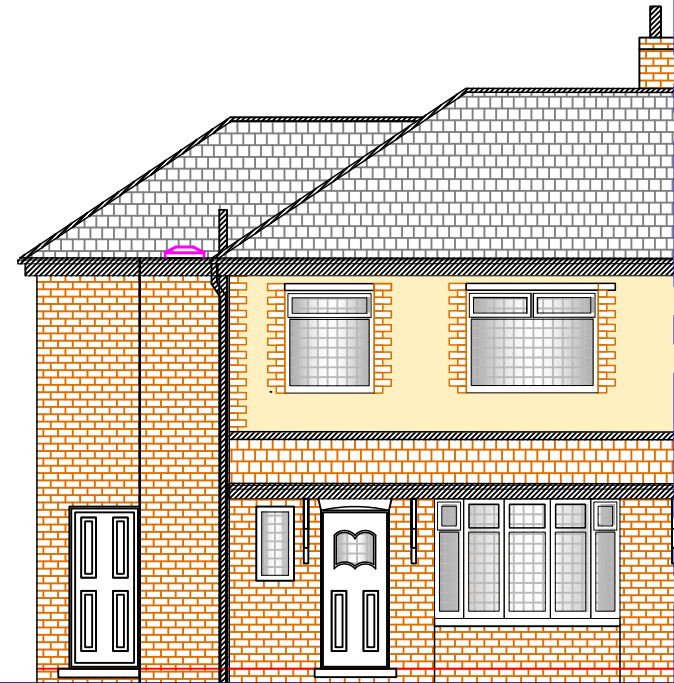

FRONT ELEVATION  
AS PROPOSED

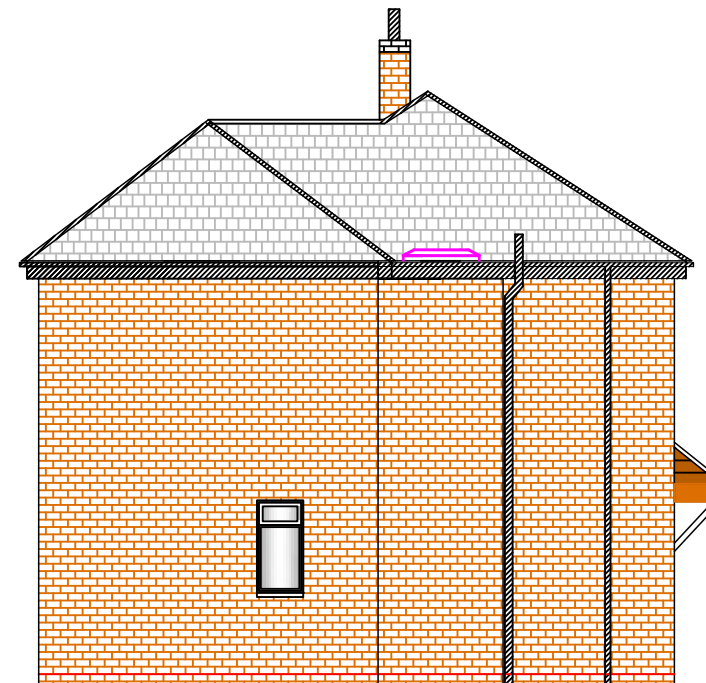

LH SIDE ELEVATION  
AS PROPOSED

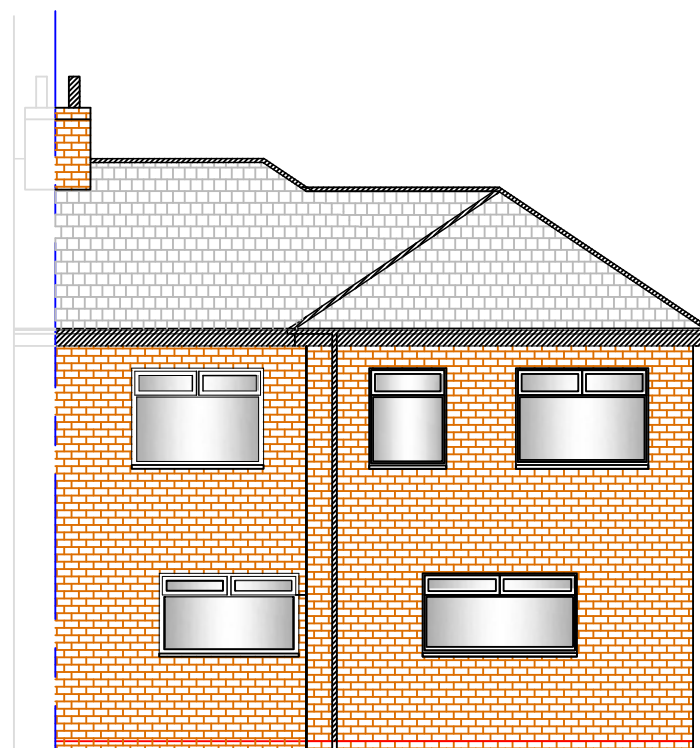

REAR ELEVATION  
AS PROPOSED

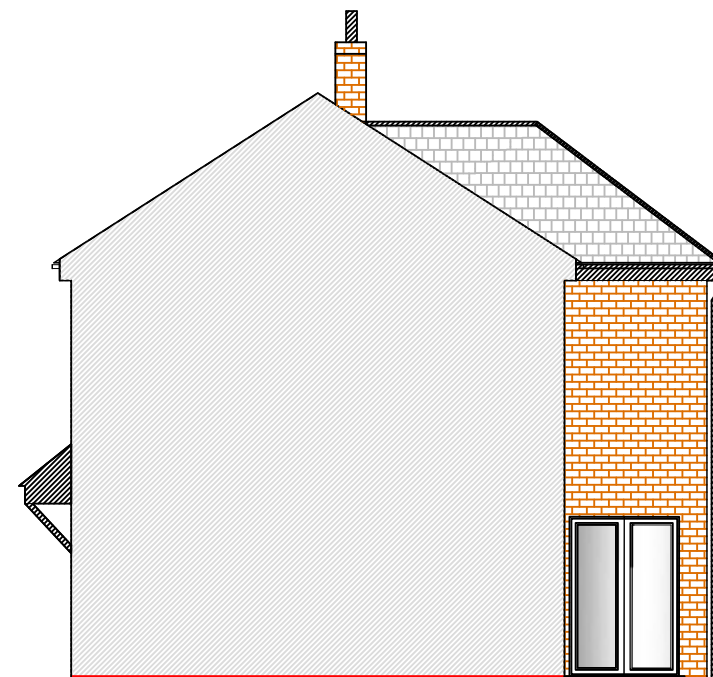

RH SIDE ELEVATION  
AS PROPOSED

General Notes  
Do not scale from this drawing. Specified dimensions may be relied upon. All dimensions to be confirmed by site measurement by the contractor before opening up works or ordering any materials. We accept no liability for incorrect site measurement. Report any discrepancies to the architect or surveyor.

When printing out this drawing, use a professional service rather than an office printer. It should be printed at A3 size in order to be read at the scale indicated. Check scale bar to confirm printed scale before using any scale rule.

These drawings are prepared for planning or Building Regulations approval only.

planning by design  
**Architectural Services**

**Oldham, Rochdale & Tameside**

[www.architectural.uk.com](http://www.architectural.uk.com)  
07872 577 565

Project Description:  
**New side and rear two-storey extension**

For:  
**Mr & Mrs A & K Thomas**

Site Address:  
**5 Wilson Crescent  
ASHTON - u - LYNE,  
OL6 9SA**

Date: **April 2021**

Scale: **1:100 @ A3**

Sheet Description:  
**All Elevations  
As Proposed**

No.	Revision / Issue	Date
A	Roof revised with extn. hip linked to apex	18/5/21

Drawing Number:  
**200815/005A**

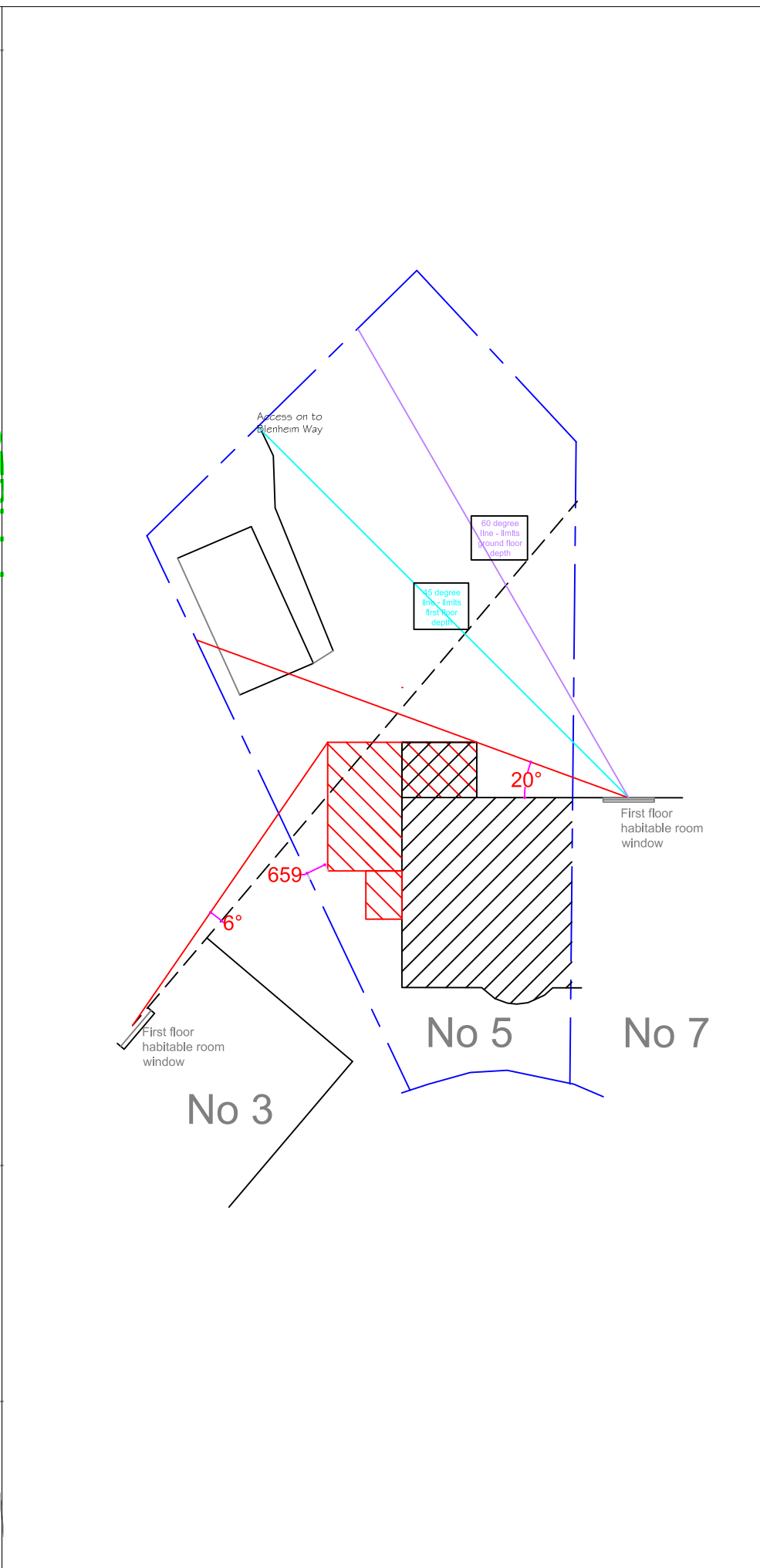
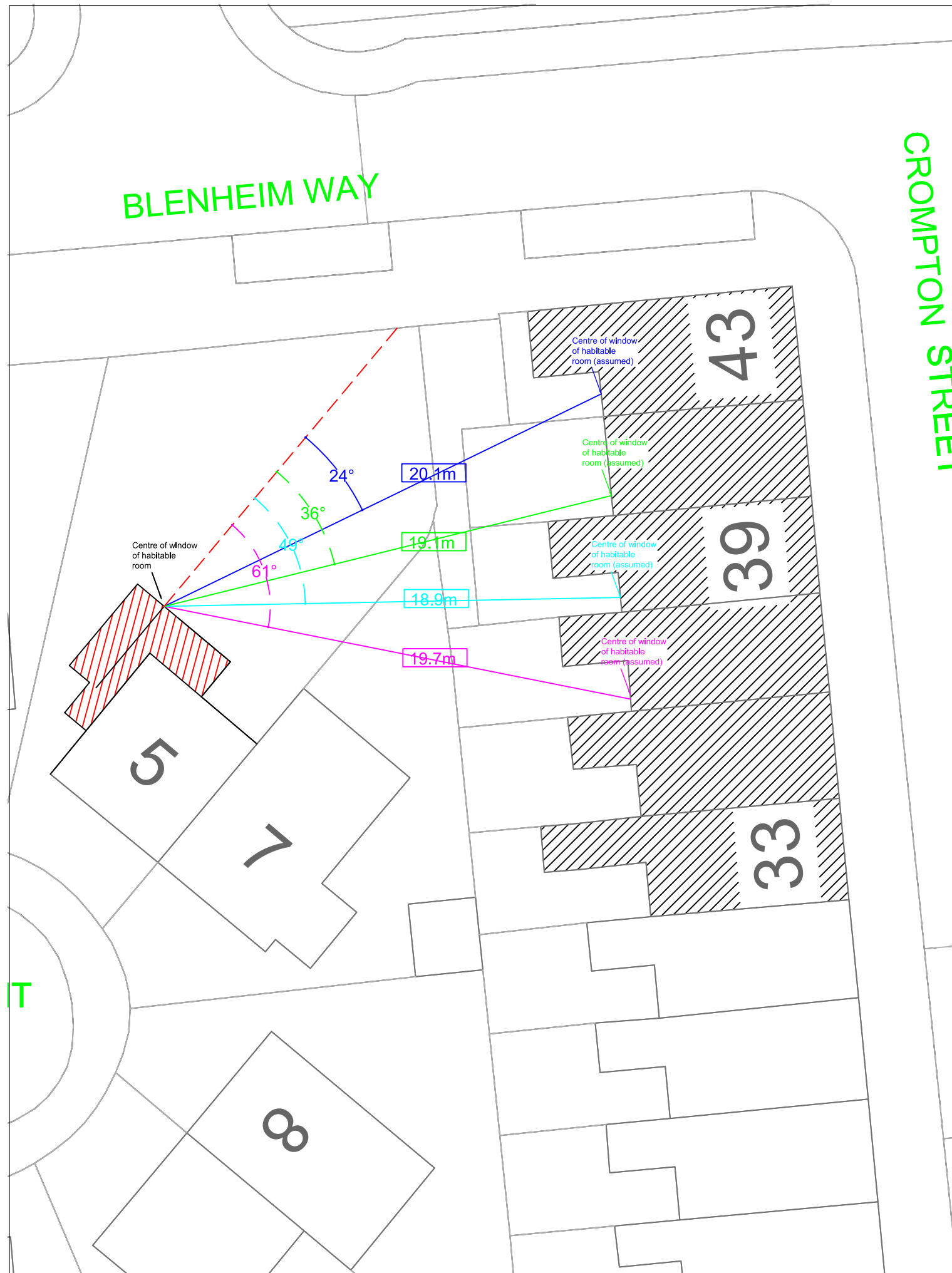

**General Notes**  
 Do not scale from this drawing. Specified dimensions may be relied upon. All dimensions to be confirmed by site measurement by the contractor before opening up works or ordering any materials. We accept no liability for incorrect site measurement. Report any discrepancies to the architect or surveyor.

When printing out this drawing, use a professional service rather than an office printer. It should be printed at A3 size in order to be read at the scale indicated. Check scale bar to confirm printed scale before using any scale rule.

These drawings are prepared for planning or Building Regulations approval only.

planning by design  
**Architectural Services**  
**Oldham, Rochdale & Tameside**  
[www.architectural.uk.com](http://www.architectural.uk.com)  
 07872 577 565

**Project Description:**  
 New side and rear two-storey extension

**For:**  
 Mr & Mrs A & K Thomas

**Site Address:**  
 5 Wilson Crescent  
 ASHTON - u - LYNE,  
 OL6 9SA

**Date:** April 2021

**Scale:** 1:200 @ A3

**Sheet Description:**  
 Extension Separations from Neighbours

No.	Revision / Issue

**Drawing Number:**  
 200815/006

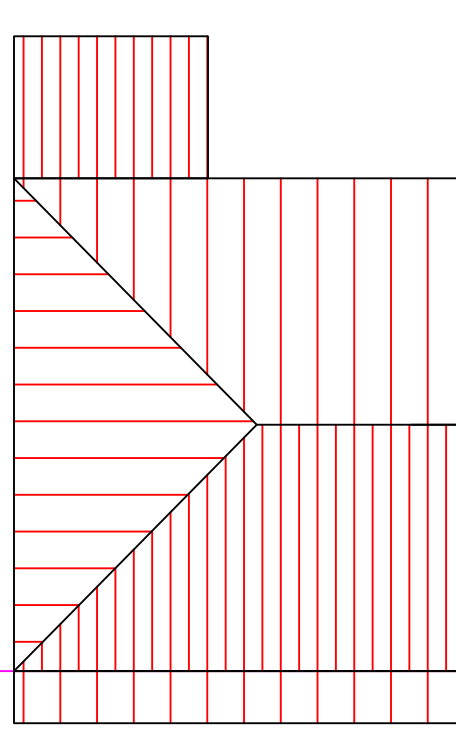

ROOF PLAN  
AS EXISTING

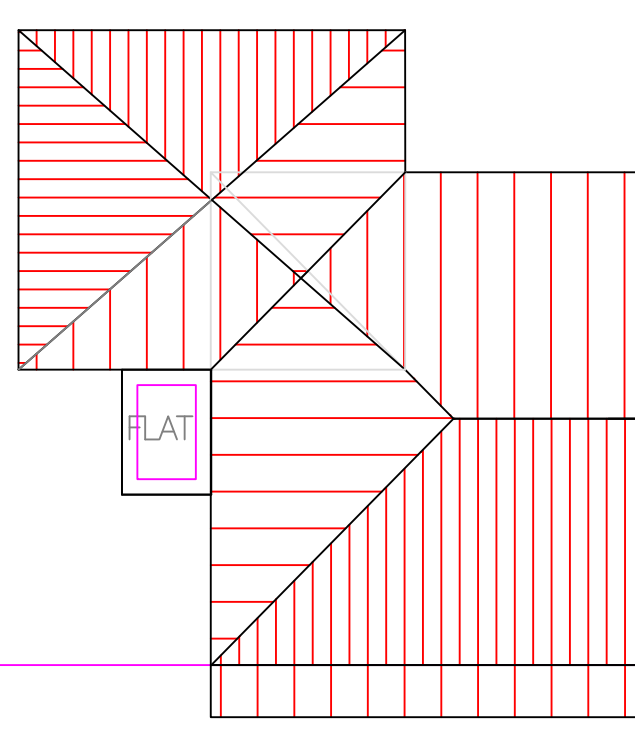

ROOF PLAN  
AS PROPOSED

General Notes  
Do not scale from this drawing. Specified dimensions may be relied upon. All dimensions to be confirmed by site measurement by the contractor before opening up works or ordering any materials. We accept no liability for incorrect site measurement. Report any discrepancies to the architect or surveyor.

When printing out this drawing, use a professional service rather than an office printer. It should be printed at A3 size in order to be read at the scale indicated. Check scale bar to confirm printed scale before using any scale rule.

These drawings are prepared for planning or Building Regulations approval only.



**Oldham, Rochdale  
& Tameside**

[www.architectural.uk.com](http://www.architectural.uk.com)  
07872 577 565

Project Description:  
**New side and rear  
two-storey extension**

For:  
**Mr & Mrs A & K Thomas**

Site Address:  
**5 Wilson Crescent  
ASHTON - u - LYNE,  
OL6 9SA**

Date: **April 2021**

Scale: **1:50 @ A3**

Sheet Description:  
**Roof Plans  
As Existing & Proposed**

No.	Revision / Issue
A	Roof revised with extsn. Hip linked to apex 18/5/21

Drawing Number:  
**200815/007A**



LOCATION PLAN 1:1250

SITE BLOCK PLAN 1:200

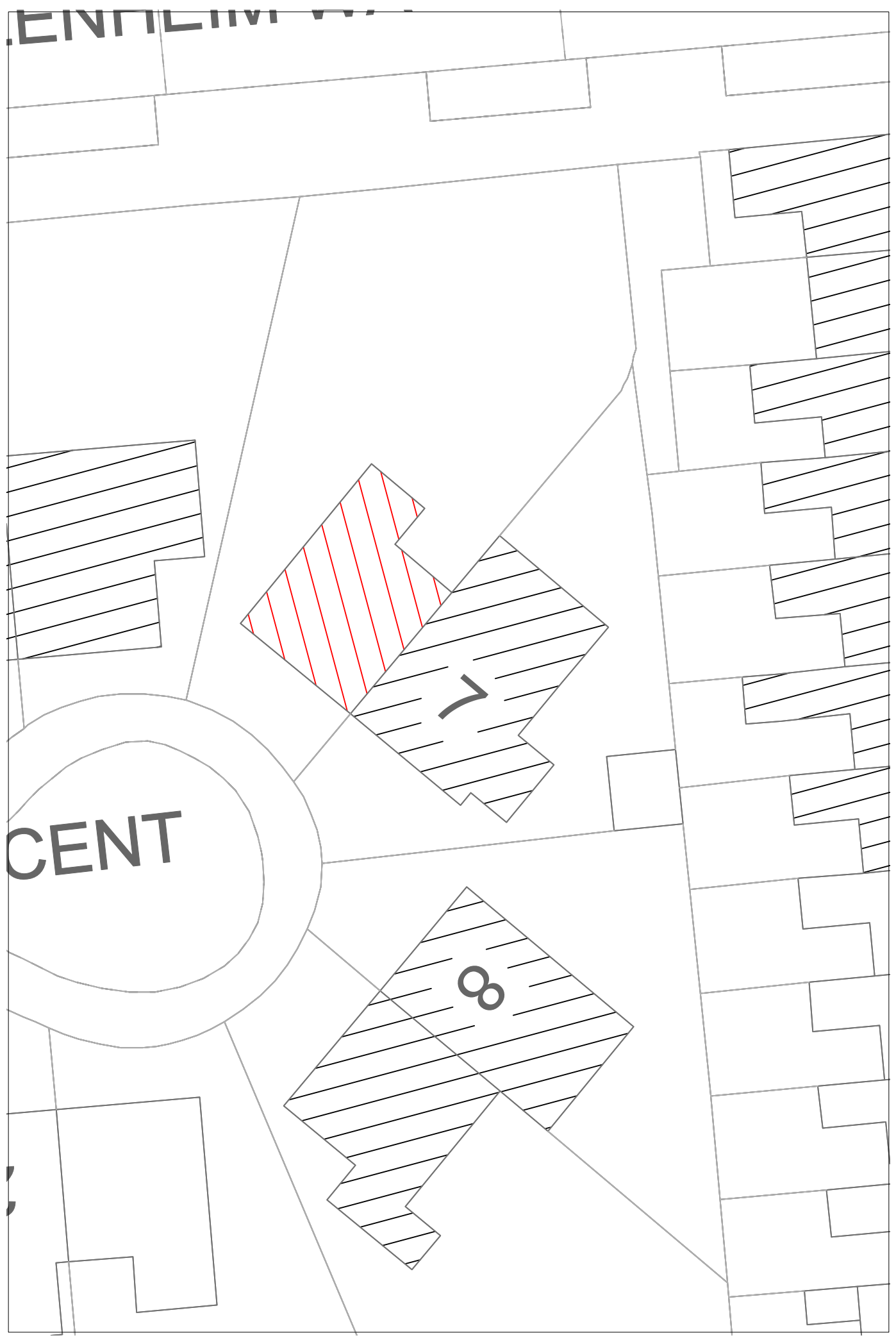

**General Notes**  
 Do not scale from this drawing. Specified dimensions may be relied upon. All dimensions to be confirmed by site measurement by the contractor before opening up works or ordering any materials. We accept no liability for incorrect site measurement. Report any discrepancies to the architect or surveyor.

When printing out this drawing, use a professional service rather than an office printer. It should be printed at A3 size in order to be read at the scale indicated. Check scale bar to confirm printed scale before using any scale rule.

These drawings are prepared for planning or Building Regulations approval only.

planning by design  
**Architectural Services**  
**Oldham, Rochdale & Tameside**  
[www.architectural.uk.com](http://www.architectural.uk.com)  
 07872 577 565

Project Description:  
**New side and rear two-storey extension**

For:  
**Mr & Mrs A & K Thomas**

Site Address:  
**5 Wilson Crescent  
 ASHTON - u - LYNE,  
 OL6 9SA**

Date: **April 2021**

Scale: **Various as shown @ A3**

Sheet Description:  
**Location & Site Block Plans**

No.	Revision /Issue

Drawing Number:  
**200815/008**